

ges. gesch.

La Paloma.

(Die Taube.)

Transcription.

Allegretto.

Mandoline I.

S. de Yradier.
arr. v. B. Bernards.

ges. gesch

La Paloma.

(Die Taube.)

Transcription.

Allegretto.

Mandoline II.

S. de Yradier
arr. v. B. Bernards.

Mandoline II.

- Staff 4:** Continues with triplet markings and slurs.
- Staff 6:** Shows a steady flow of notes with triplet markings.
- Staff 8:** Includes a sharp sign (#) above a note and triplet markings.
- Staff 9:** Continues with triplet markings and slurs.

ges. gesch.

La Paloma.

(Die Taube.)
Transcription.

Mandola.

S. de Yradier
arr. v. B. Bernards.

Allegretto.

Mandola.

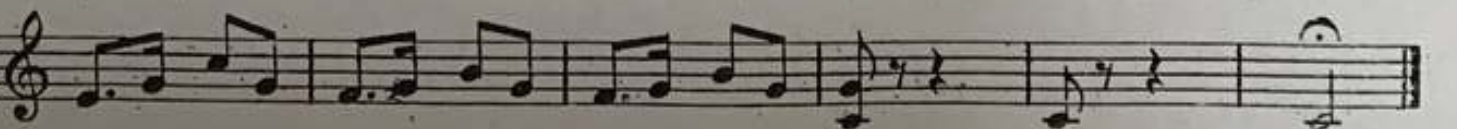

La Paloma.

(Die Taube.)
Transcription.

Gitarre.

S. de Yradier
arr. v. B. Bernards.

Allegretto.

Gitarre.
