

Mandoline I u II

Moderato

Moderato
Moderato
B B A B A7 D molla

A7 D molla G molla B vermindert C7 F

delicato
delicato C7 F A7 D molla B F

pp C F A7 G D

A A7 D G molla D A7 D

A A7 D A D molla B vermin

delicato
f A7 D molla A D molla D molla B vermin

B *delicato*

I

II

Handwritten annotations: *C7*, *F*, **B** *delicato*, *C7*, *F*, *A*, *D* *moll*

I

II

Handwritten annotations: *B*, *F*, *pp* *C7*, *F*, *A7*, *D*

I

II

Handwritten annotations: *D*, *breit* *A7*, *D*, *A* *schmeller*

I

II

Handwritten annotations: *A*, *A*, *A7*, *A7*, *G* **1**

rall.

II

Handwritten annotations: *p*, *rall.*, *B* ~~*C7*~~, *H* *moll*, *pp*, *G7*, *D*, *A7*, *D*

I

II

Handwritten annotations: *p* *moll*, *C7*, *A7*, *D*, *p* *G* *moll*, *D*, *A7*

I

II

Handwritten annotations: *D*, *D*, *pp*, *D* *morendo*, *D*, *tale*

Eigentum: Walter Fechner

Schubert Serenade

arr. by C. F. Pommeroy

Mandoline I

Moderato

Mandol. Veroin 1912

Schubert's Serenade

Arr. C.E. Pomeroy

. 2.
Mandoline 2

No. Aug. 49 Amuse

Mandola

Schubert - Serenade

v. let by C.F. Pomeroy

Moderato

15. Aug 5.
Han Com

Blühle

Moderato

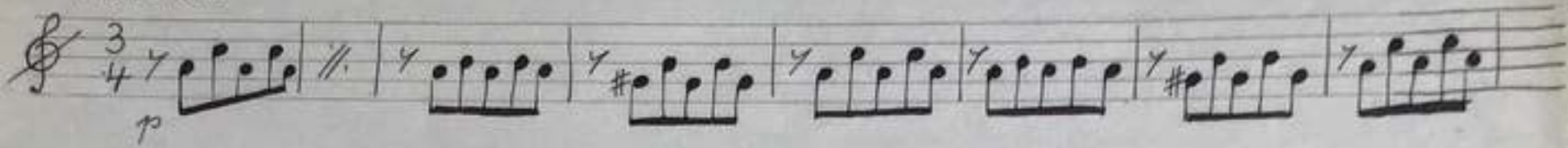

delicato

delicato

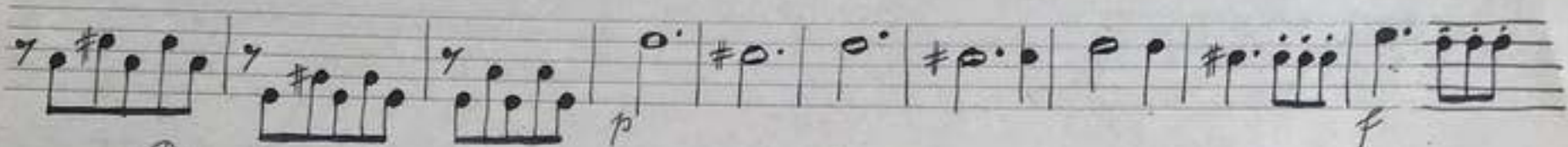

(A)

delicato

(B) *delicato*

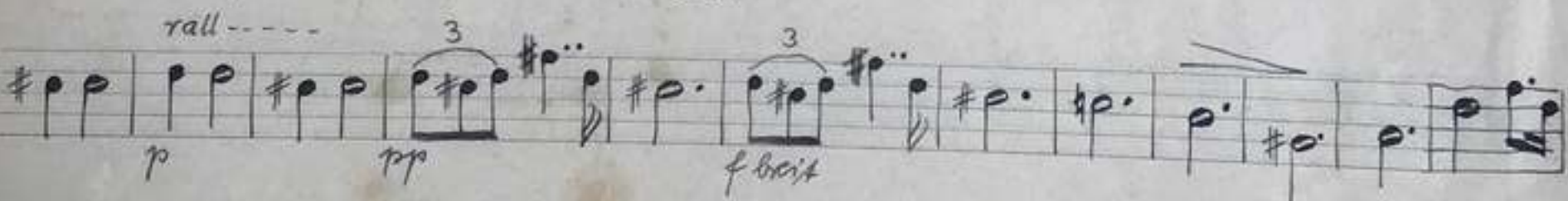
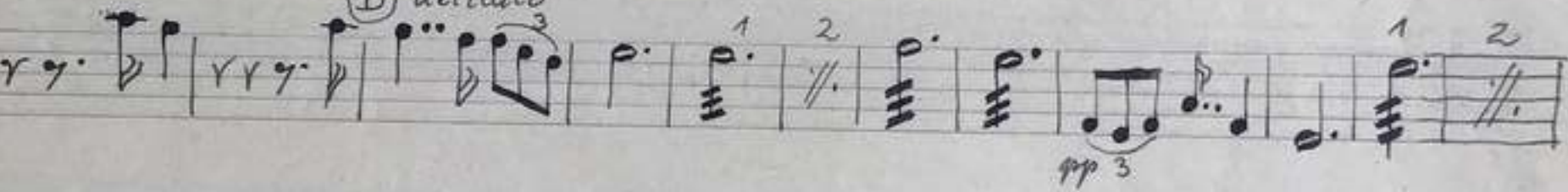

Gitarra
Moderato

Schubert's Serenade

No. 9. 49 R. Steff 75

Arr. G. Pomeroy

- Staff 1: *mf.*
- Staff 2: *delicato mf.*
- Staff 3: *delicato*
- Staff 4: *pp*
- Staff 5: *mf.*
- Staff 6: *rall.*
- Staff 7: *pp*
- Staff 8: *delicato mf.*
- Staff 9: *delicato mf.*
- Staff 10: *pp*
- Staff 11: *brett*
- Staff 12: *schneller*
- Staff 13: *rall...*
- Staff 14: *pp tempo*
- Staff 15: *brett*
- Staff 16: *rall.*
- Staff 17: *pp*
- Staff 18: *morendo*

Bass.

Schuberts Serenade

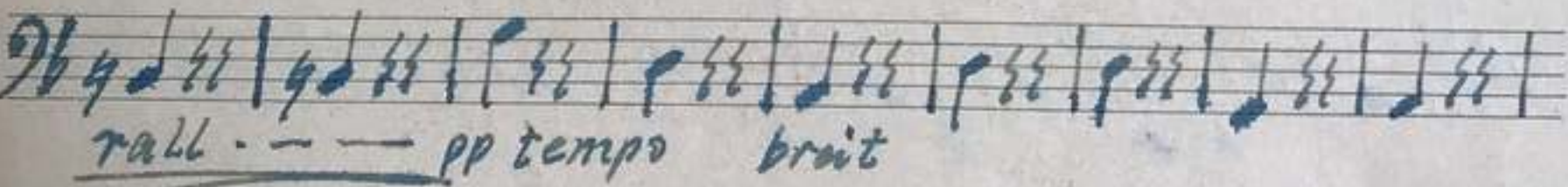
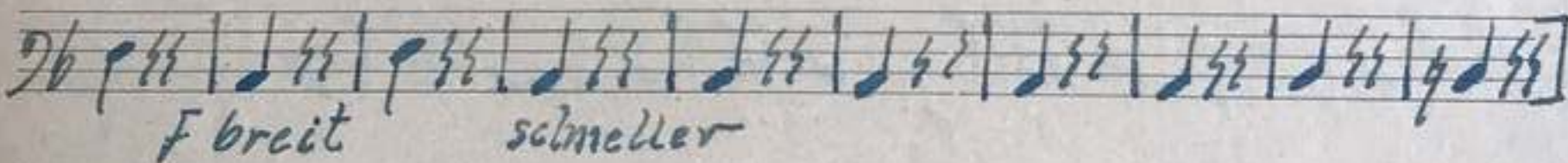
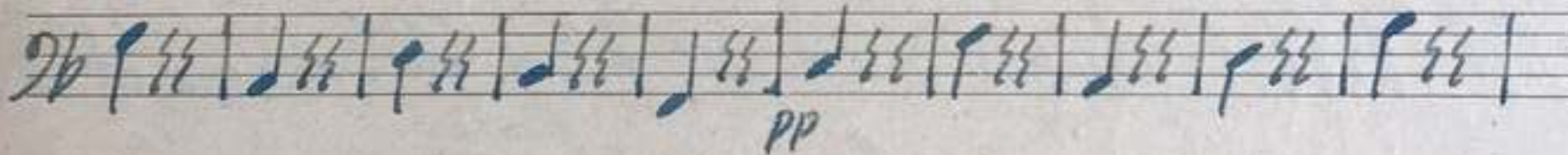
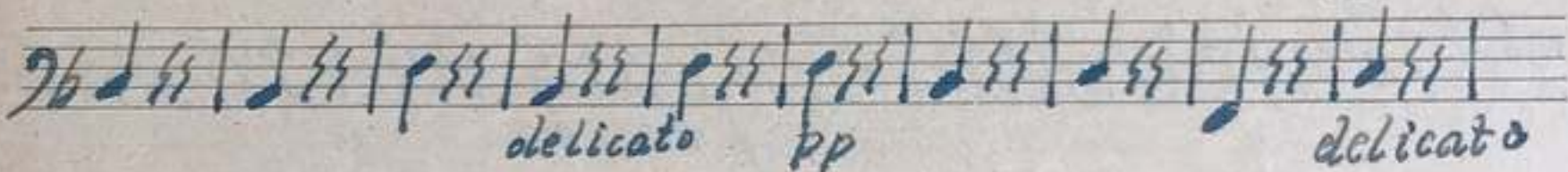
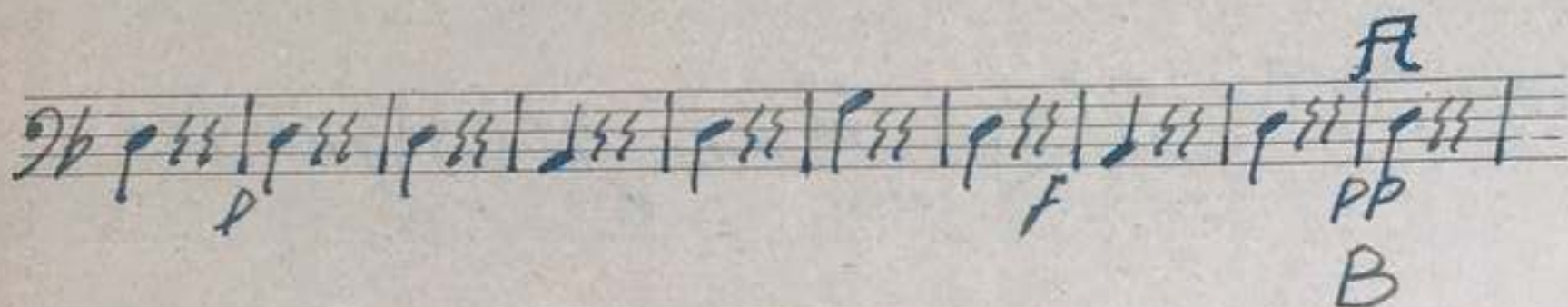
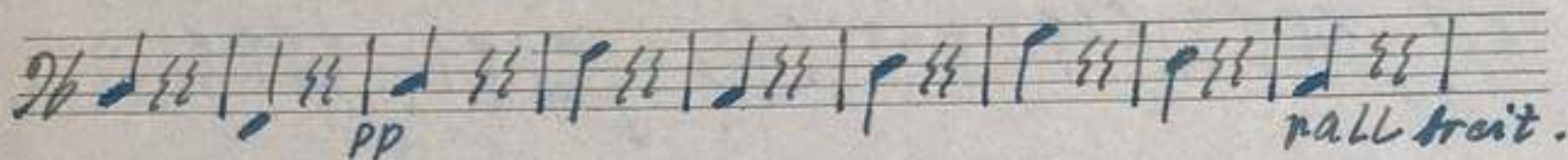
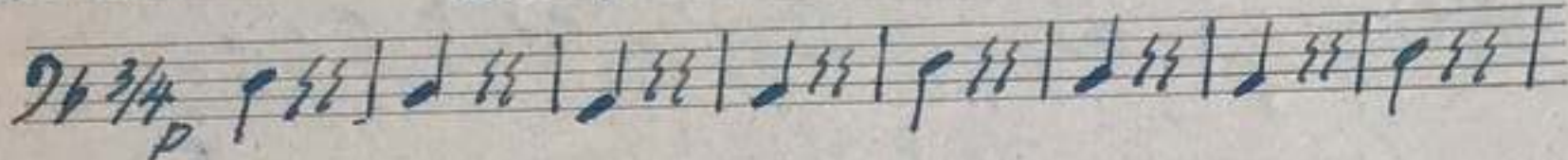

Ed. W. P. 12

Whinnery